

PLAN SHOWING THE PROPOSED BUILDING AT PLOT NO 4 B
 THIRUVALUVAR NAGAR ERUKANCHERY MADRAS 600 051
 SURVEY NO 51/2 51/3 CORPORATION DIVISION
 NO (OLD) 1 (NEW) 2

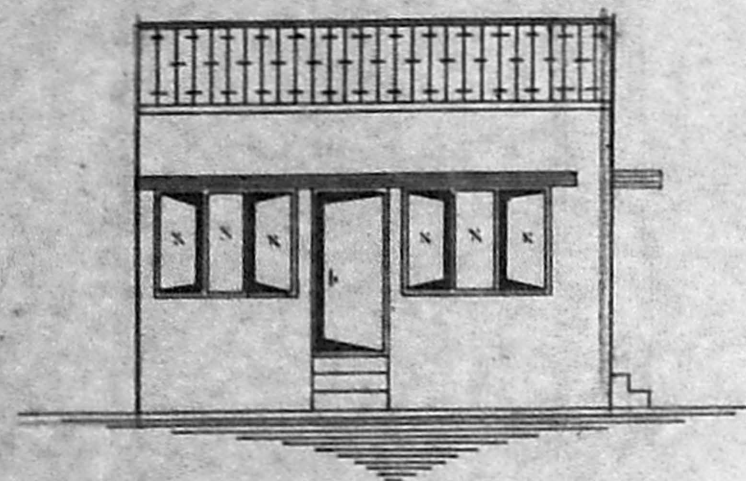

FRONT ELEVATION

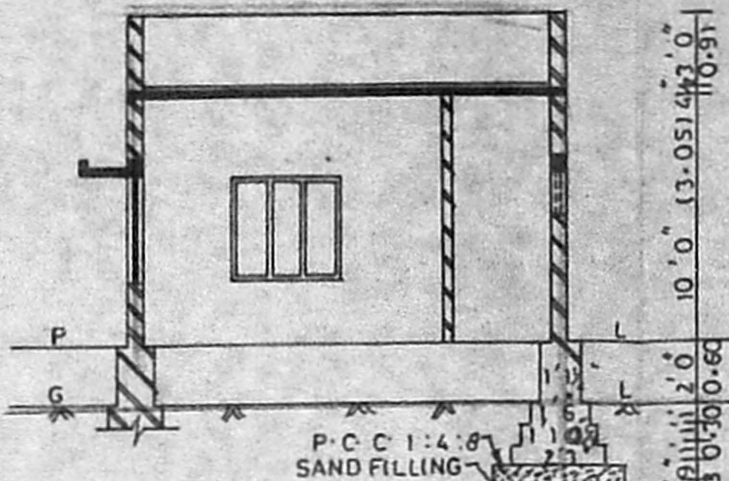

SECTION ON A B

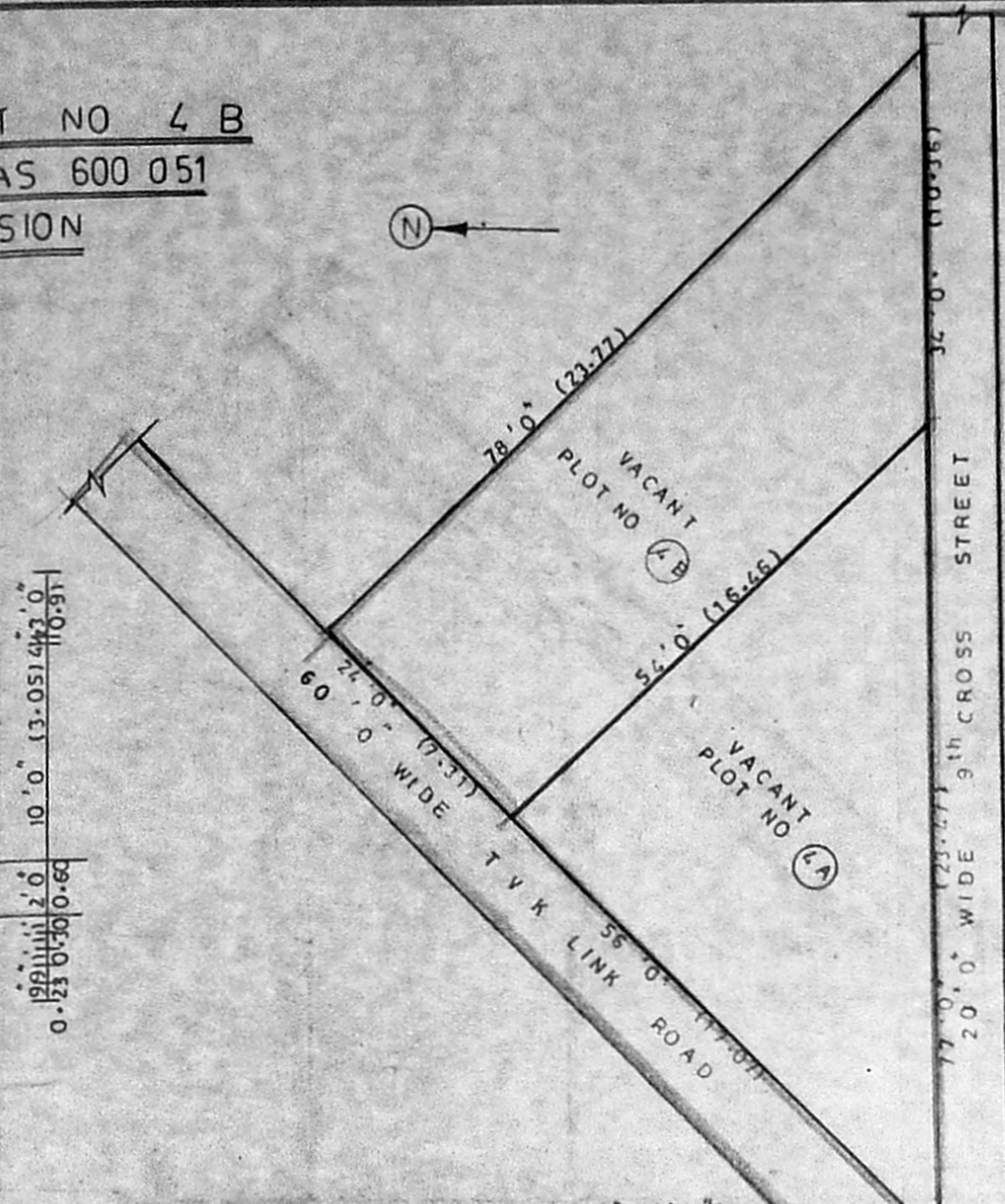

SUB DIVISION PLAN (SCALE 1"=16'0")

A/24836
 R. Sreenivasulu Reddy
 11/2



PLAN OF WELL

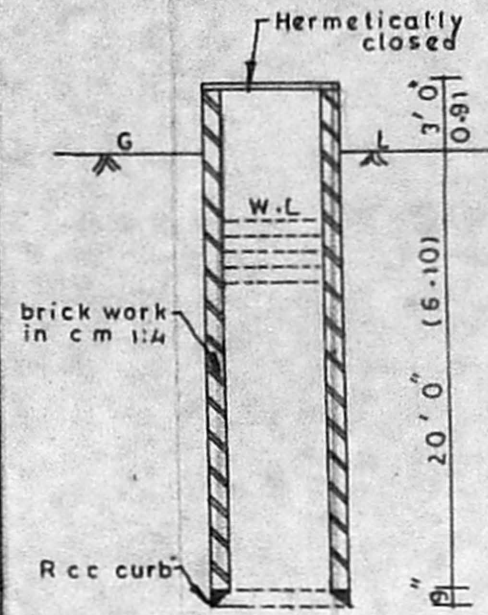

SECTION OF WELL

brick work in cm 1:4

Rcc curb

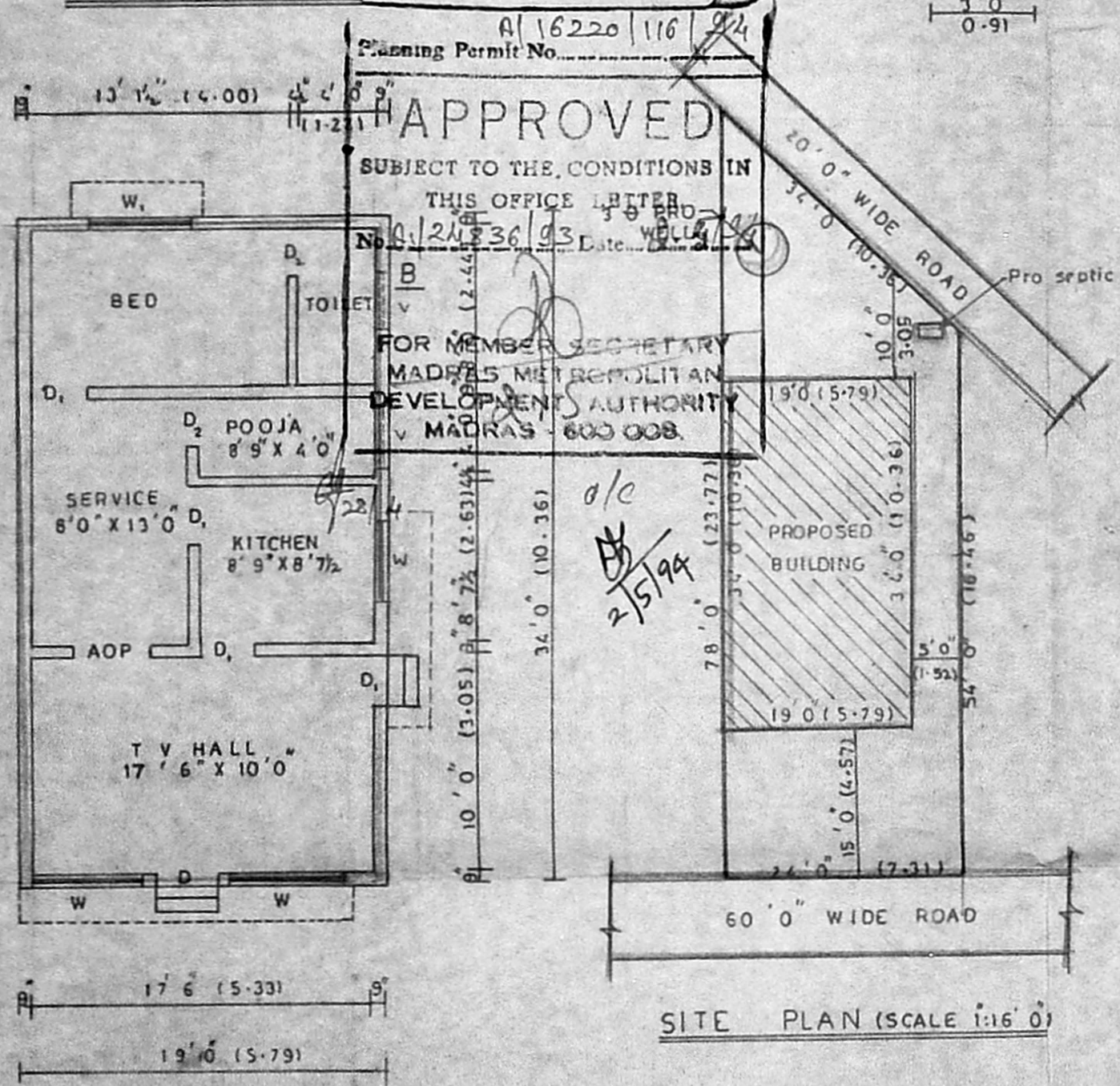

GROUND FLOOR PLAN

APPROVED
 SUBJECT TO THE CONDITIONS IN THIS OFFICE LETTER
 No. A/24836/93 Date 10/11/94
 FOR MEMBER SECRETARY
 MADRAS METROPOLITAN
 DEVELOPMENT AUTHORITY
 MADRAS 600 008.

SITE PLAN (SCALE 1"=16'0")

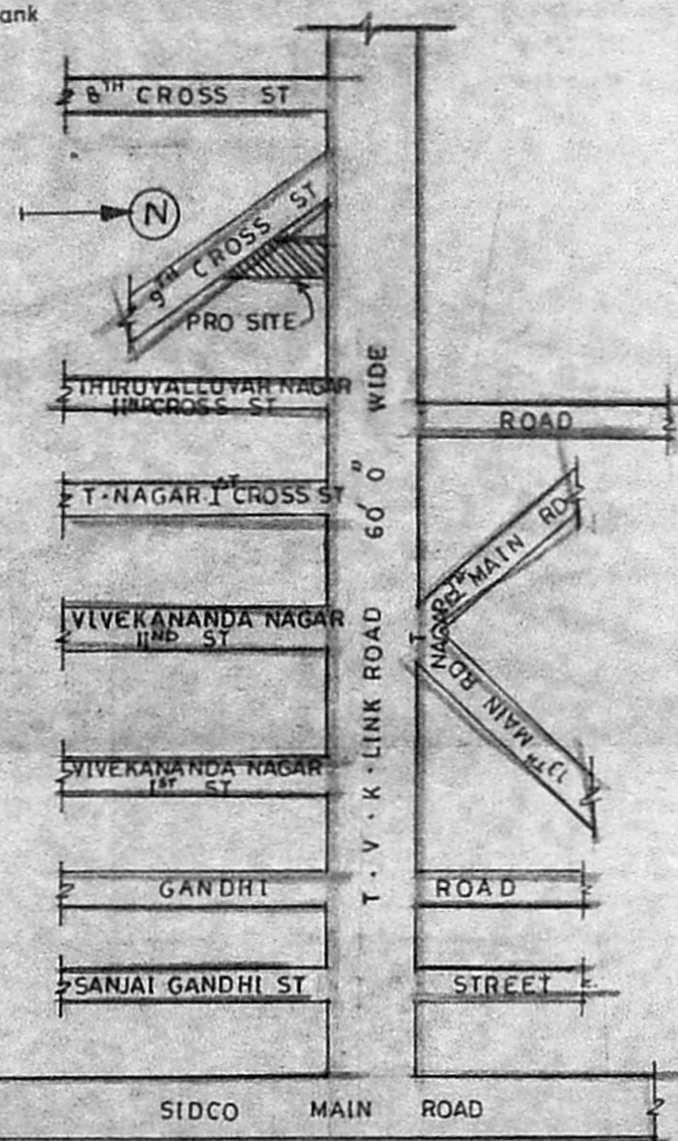

KEY PLAN (N.T.S)

AREA DETAILS

| S NO | PLOT NO | PLOT AREA IN Sq.Ft | GROUND FLOOR IN Sq.Ft | PLOT COVERAGE | F.S.I |
|------------|---------|--------------------|-----------------------|---------------|-------|
| 1 | 4 A | 1560.00 | VACANT | - | - |
| 2 | 4 B | 1560.00 | VACANT | - | - |
| TOTAL AREA | | 3120.00 | | | |

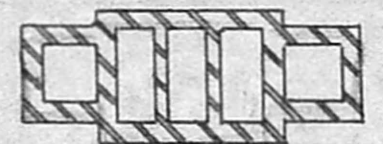

PLAN OF SEPTIC TANK

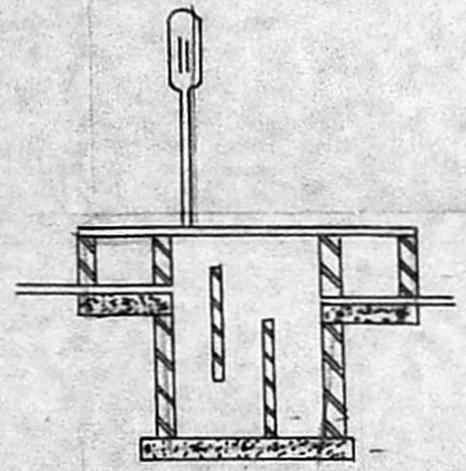

SECTION OF SEPTIC TANK

SPECIFICATIONS

- FOUNDATION IN P.C.C. 1:4:8
- BRICK WORK ARE IN C.M. 1:4
- R.C.C. ARE IN C-CONC. 1:2:4
- PLASTERING WITH C.M. 1:6
- WEATHERING COURSE WITH TWO LAYERS OF TILES

REFERENCES

| | | |
|----------------|------------|---------------|
| D | DOOR | 3' 3" x 7' 0" |
| D ₁ | " | 3' 0" x 7' 0" |
| D ₂ | " | 2' 6" x 7' 0" |
| W | WINDOW | 6' 0" x 4' 6" |
| W ₁ | " | 5' 0" x 4' 6" |
| W ₂ | " | 4' 0" x 4' 6" |
| V | VENTILATOR | 3' 0" x 2' 0" |

SCALE 1"=8'0"

AREA DETAILS

| | | |
|---------------|---|---------------|
| PLOT AREA | - | 1560.00 Sq.Ft |
| GROUND FLOOR | - | 646.00 Sq.Ft |
| PLOT COVERAGE | - | 42% |
| F.S.I | - | 0.42 |

COLOUR INDEX

| | | |
|----------|---|--|
| PROPOSED | - | |
| ROAD | - | |
| BOUNDARY | - | |

M. Guruswamy
 OWNER'S SIGNATURE

S. Kumaravel, CCE
 Consulting Civil Engineer & Contractor
 Class-II Licensed Surveyor (15)
 CORPORATION OF MADRAS
 NO. 4/60, KANNADAN NAGAR
 MADRAS-600 051

LICENSED SURVEYOR
 SREE RAGHAVENDRA CONSULTANTS
 CONSULTING CIVIL ENGINEER & CONTRACTOR
 4/60 KAVIARASU KANNADAN NAGAR
 MADRAS 600 051.